

MMDA TA/PP No. /
 C.No. A/12221/89
 Asst. _____
 Scrutiny PART I _____
 PART II _____
 A.P. 15-0-89 D.P.

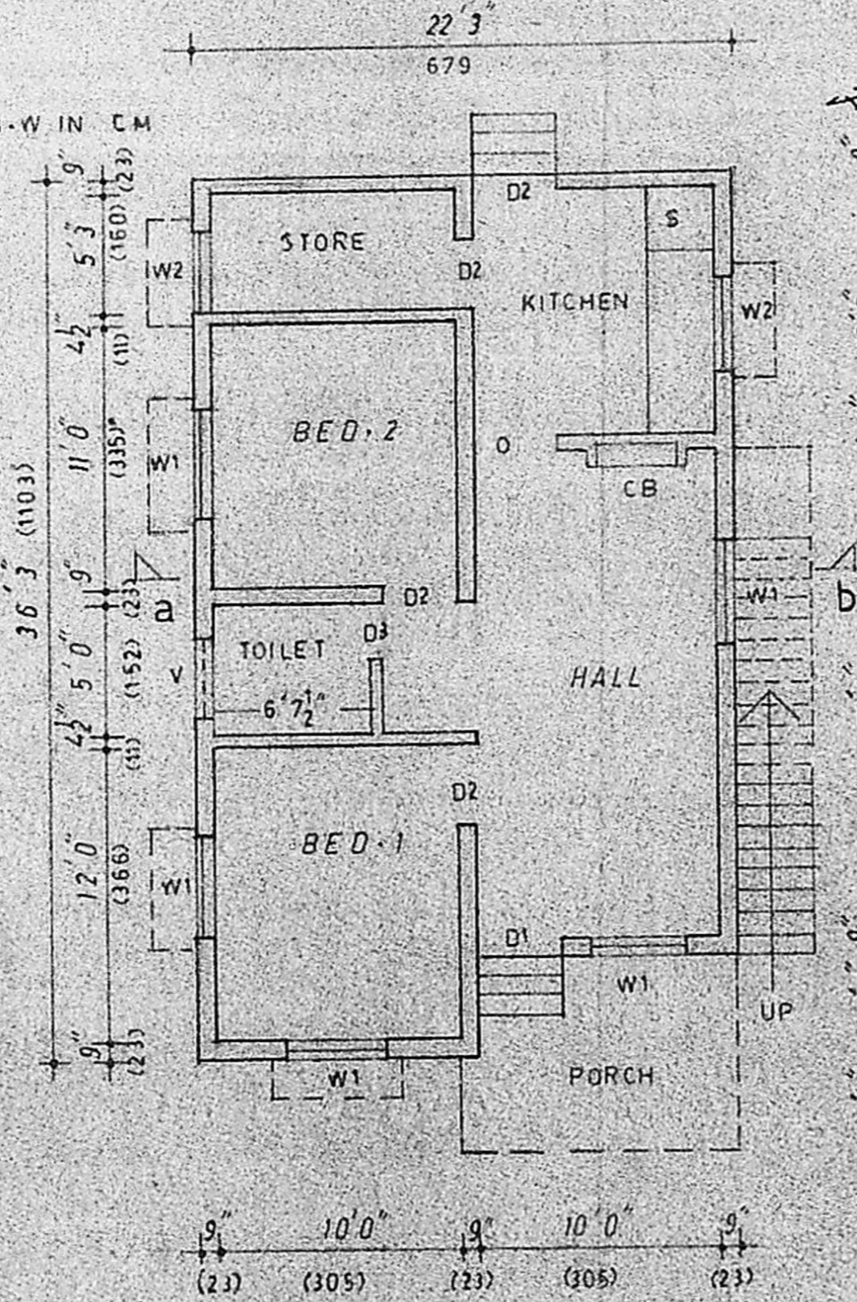

Handwritten notes:
 Site for proposed construction D.No. 5B
 S.No. 599
 14'9" x 11'28" area
 Existing Well

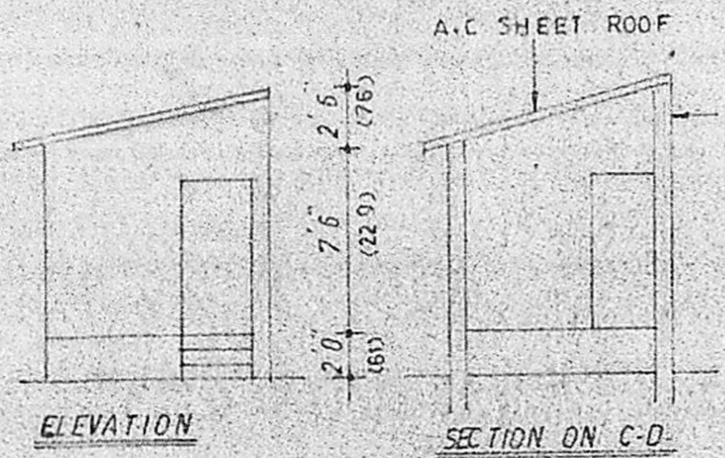
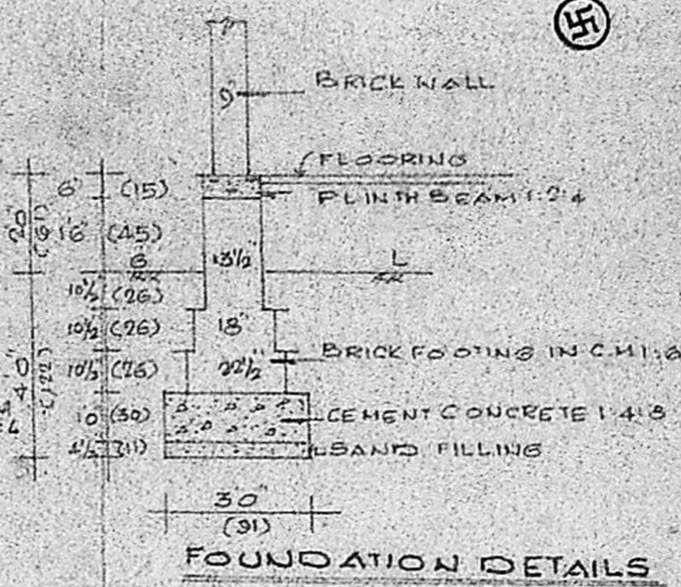
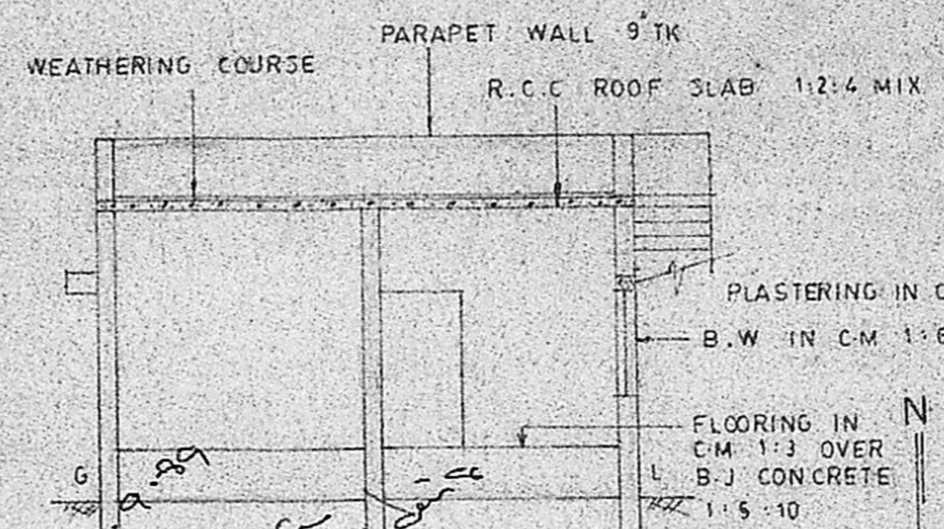
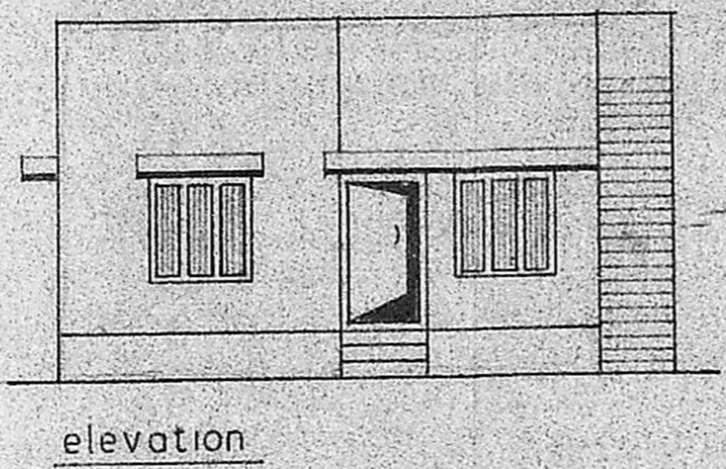
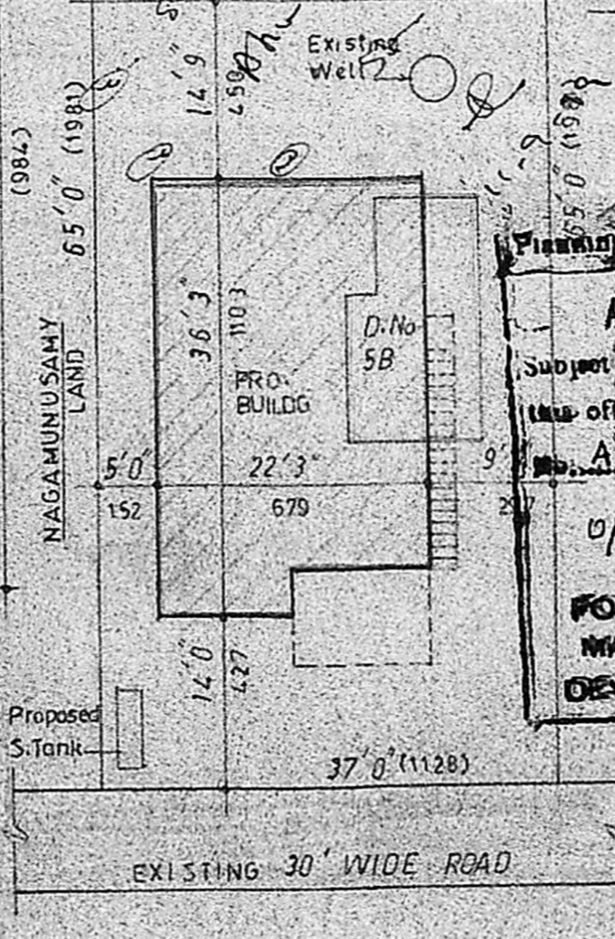

Planning Permit No. A/1069/89
APPROVED
 Subject to the conditions in this office letter.
 No. A/12221/89 dt. 25-10-89
 P/o Civil Engineer
**FOR MEMBER SECRETARY
 MADRAS METROPOLITAN
 DEVELOPMENT AUTHORITY**

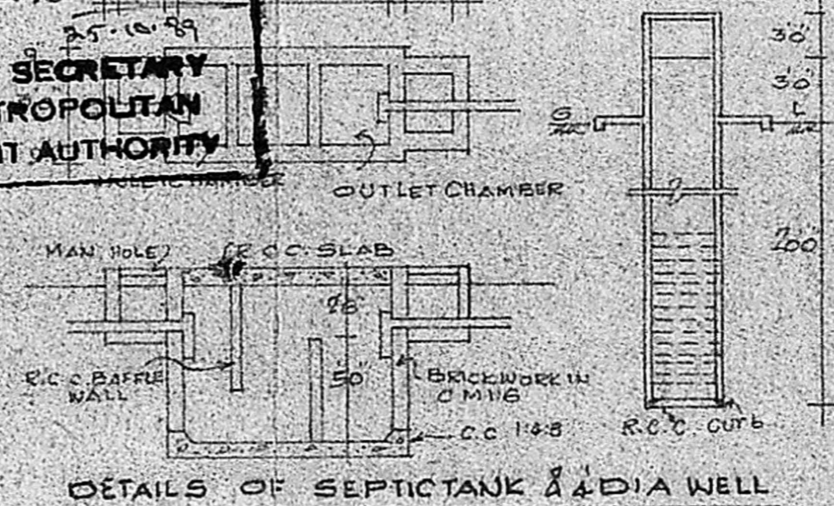

PLAN SHOWING THE PROPOSED CONSTRUCTION OF DWELLING HOUSE AT D.No. 5B S.No. 695/6 OF VELACHERI VILLAGE, SAIDAPET TALUK, CHINGLEPUT DIST.

MADRAS CORPORATION UNIT No. 30
 scale: 1 INCH = 8'0" (1:100) DIVISION: 148

schedule of joineries

D1 DOOR	3'6" X 6'6" (108 X 198)
D2 "	3'0" X 6'6" (91 X 198)
D3 "	2'6" X 6'6" (76 X 198)
W1 WINDOW	4'0" X 4'0" (122 X 122)
W2 "	3'0" X 4'0" (91 X 122)
V VENTILATOR	3'0" X 2'0" (91 X 61)
CB CUB BOARD	
S SINK	

area statement
 PLOT AREA : 2405 SFT (223.40 SQM)
 PLINTH AREA : 764 " (71.00 ")

colour index
 PROPOSALS SHOWN IN _____
 ROADS SHOWN IN _____
 DEMOLITION SHOWN _____

stair case details
 RISE : 0'7" (17)
 TREAD : 0'10" (23)
 WIDTH : 3'0" (91)

OWNER A. Saravanan Adinai
 P. C. GOWRI SHANKAR, B.E.,
 Civil Engineer.
 Class: I. Licensed Surveyor No: 257,
 Corporation of Madras
 Off: 15/1 Govindan Road,
 (Near Srinivasa Theatre)
 West Mambalam, MADRAS-33.